

SITE LEGEND			
PHASE I			
STRUCTURE	PHASE	DESCRIPTION	
1	CARETAKER	EXISTING	REMODEL/RENOVATE
2	SHED	EXISTING	----
3	CISTERN	EXISTING	----
4	N/A	----	----
5	N/A	----	----
6	REMOVEABLE GAZEBO	NEW	SLAB/FRAME CONST.
7	MAIN HOUSE	EXISTING	REMODEL w/ ADDITION
8	REMOVEABLE PAVILLION	NEW	SLAB/FRAME CONST.
9	POOL	NEW	EXCAVATION
10	BOARDWALK	NEW	FRAME CONST. OVER EXISTING GRAVEL PATH DEMO/ REBUILD w/ ADDITION
11	COTTAGE	EXISTING	ADDITION
12	N/A	----	----
13	PAVILLION/POOL	NEW	UTILIZE FDN w/ ADD.
14	N/A	EXISTING	UTILIZE FOUNDATION
15	N/A	----	----
16	N/A	----	----

REV.	DATE	DESCRIPTION
02.08.08		CZM SUBMISSION
02.04.08		CLIENT REVIEW 2
01.30.08		CLIENT REVIEW 1

SPRINGLINE ARCHITECTS, L.L.C.  
 6100 RED HOOK QUARTERS, SUITE E2-1  
 ST. THOMAS, VI 00802  
 Tel. (340) 777-2345  
 www.springlinearchitects.com

CONSULTANT:

DATE: 02.08.08

DRAWN BY: EW/BCK/KAD

REVIEWED BY: RDD

PROJECT MGR: RDD

SEAL: REGISTERED ARCHITECT, U.S. VIRGIN ISLANDS

PROJECT: **VILLA ESSENCE**  
 PARCELS 2-3, 8-1, 8-2, 8 REM, 9 & 10  
 ESTATE ORKANSHULLET - HASSEL ISLAND  
 NO 9 SOUTHSIDE QUARTER  
 ST. THOMAS, U.S. VIRGIN ISLANDS

PROJECT ID: 041-06-1

OWNER: **ESSENCE PROPERTIES, LLC.**  
 SUITE 200  
 4700 ESTATE CHARLOTTE AMALIE  
 ST. THOMAS, USVI 00802  
 TEL: (340) 777-6800

SHEET TITLE:  
 SITE PLAN - PHASE I

PHASE I  
**C2.01**

SHEET NUMBER:  
**C2.01**

ALL INFORMATION CONTAINED HEREIN IS THE PROPERTY OF SPRINGLINE ARCHITECTS, L.L.C. THE CONCEPTS, IDEAS, DESIGNS AND DETAILS AS SHOWN ON THE DOCUMENTS WERE CREATED, DEVELOPED, AND PRESENTED FOR USE ON THIS SPECIFIC PROJECT AND SHALL NOT BE REPRODUCED FOR ANY PURPOSE WHATSOEVER WITHOUT THE WRITTEN CONSENT OF SPRINGLINE ARCHITECTS, L.L.C. THE OWNER SHALL BE PERMITTED TO RETAIN COPIES FOR INFORMATION AND REFERENCE PURPOSES ONLY.

J:\Users\Project\041\_RicardoCharal\041-06-01\_Essence\32\_Drawings\32\_CurrentDrawings\REVIT\_FILES\041-06-01\_SITE.PLT 2/19/2008 03:26:40 AM

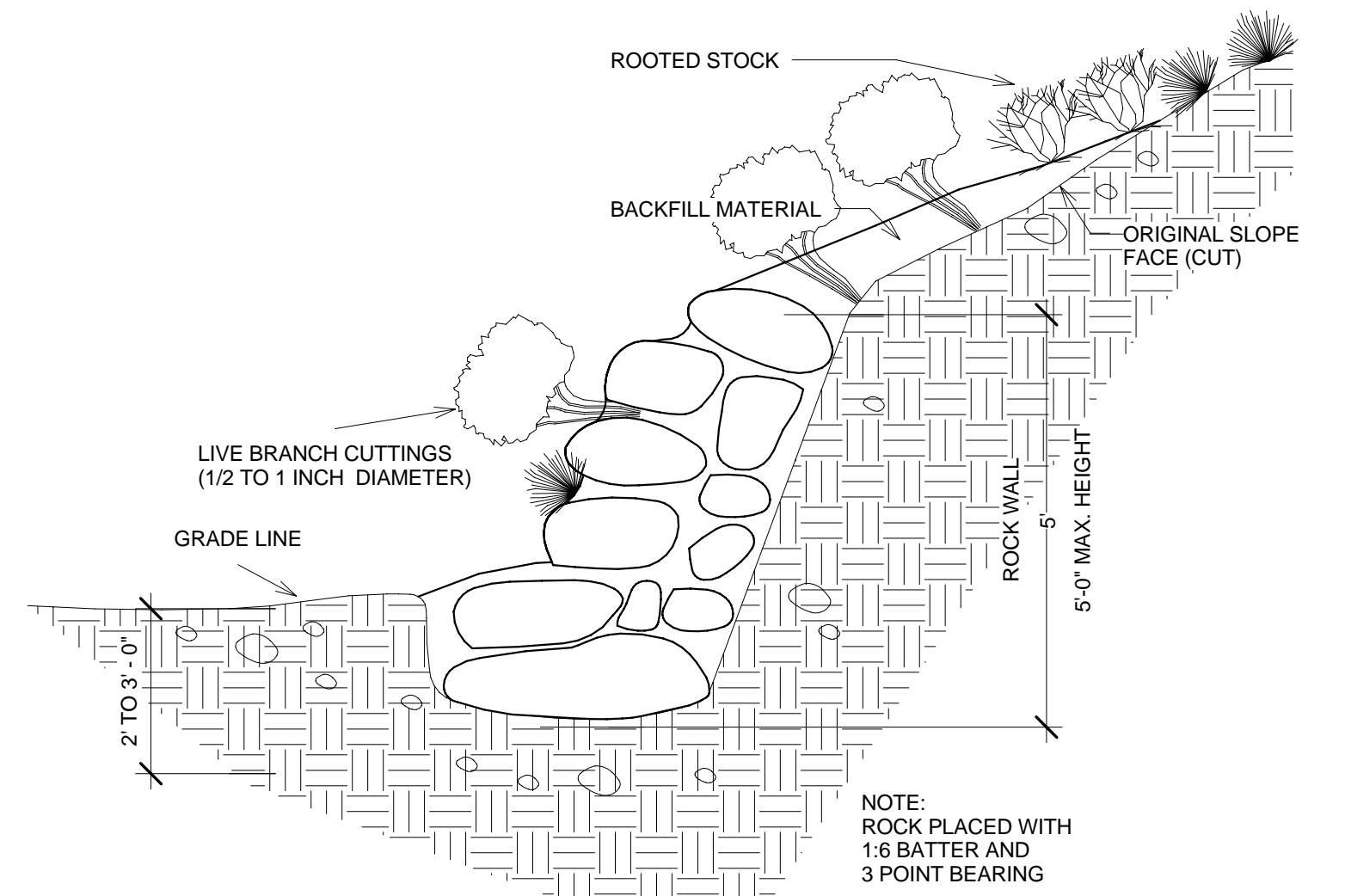

VEGETATED ROCK WALL DETAIL 3  
1/2" = 1'-0"

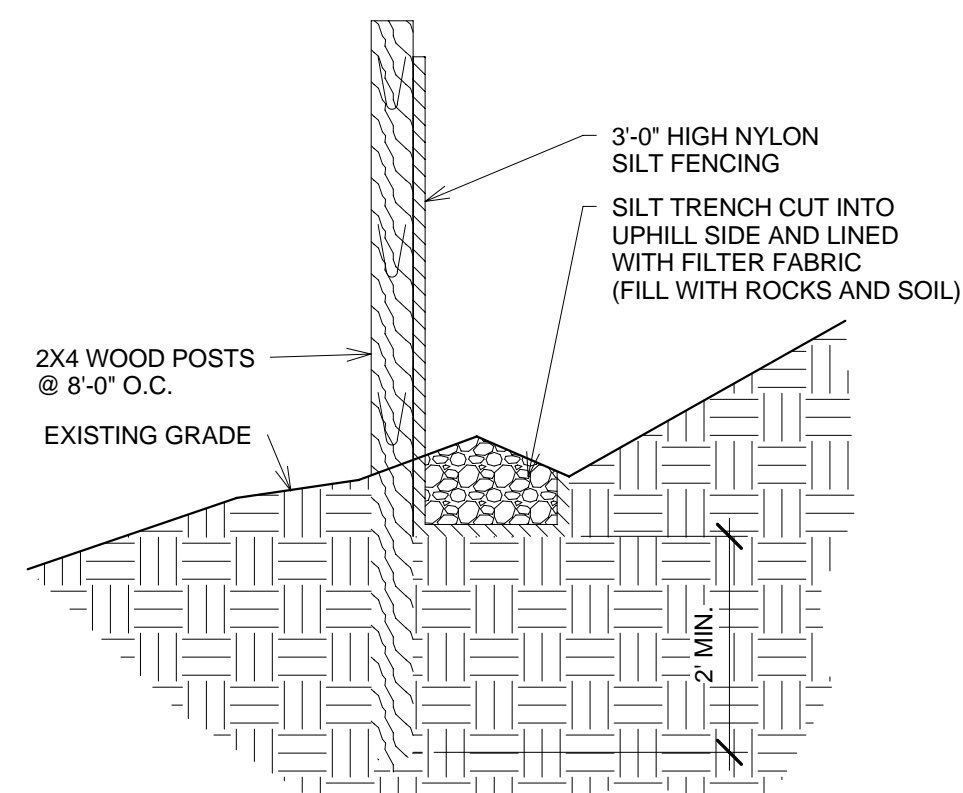

SILT FENCE DETAIL 4  
3/4" = 1'-0"

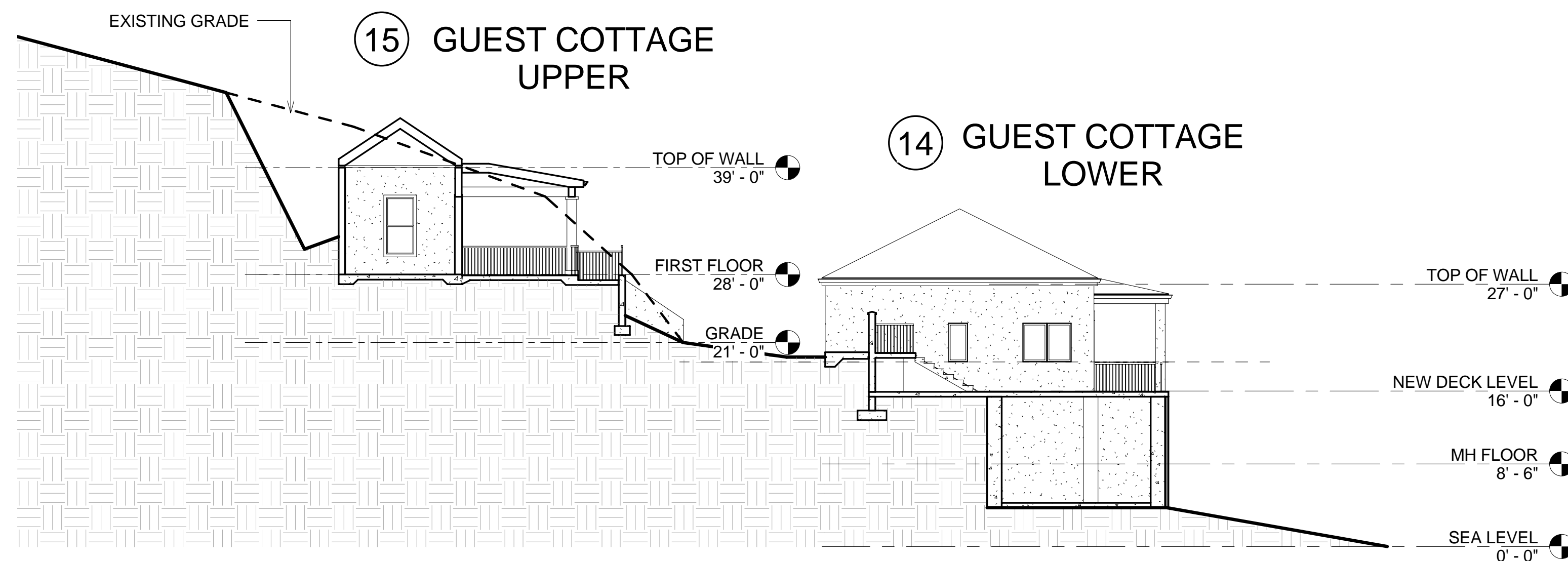

SITE SECTION - PHASE II 2  
1" = 10'-0"

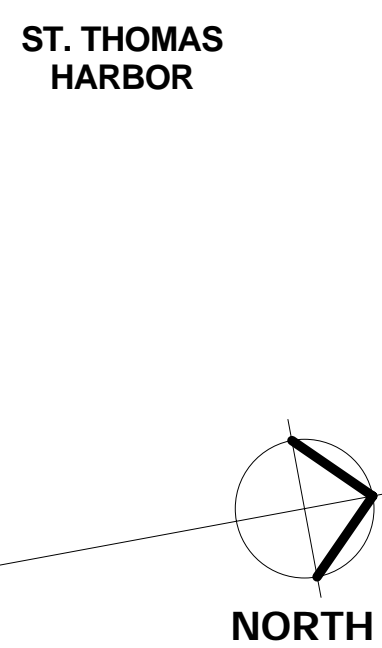
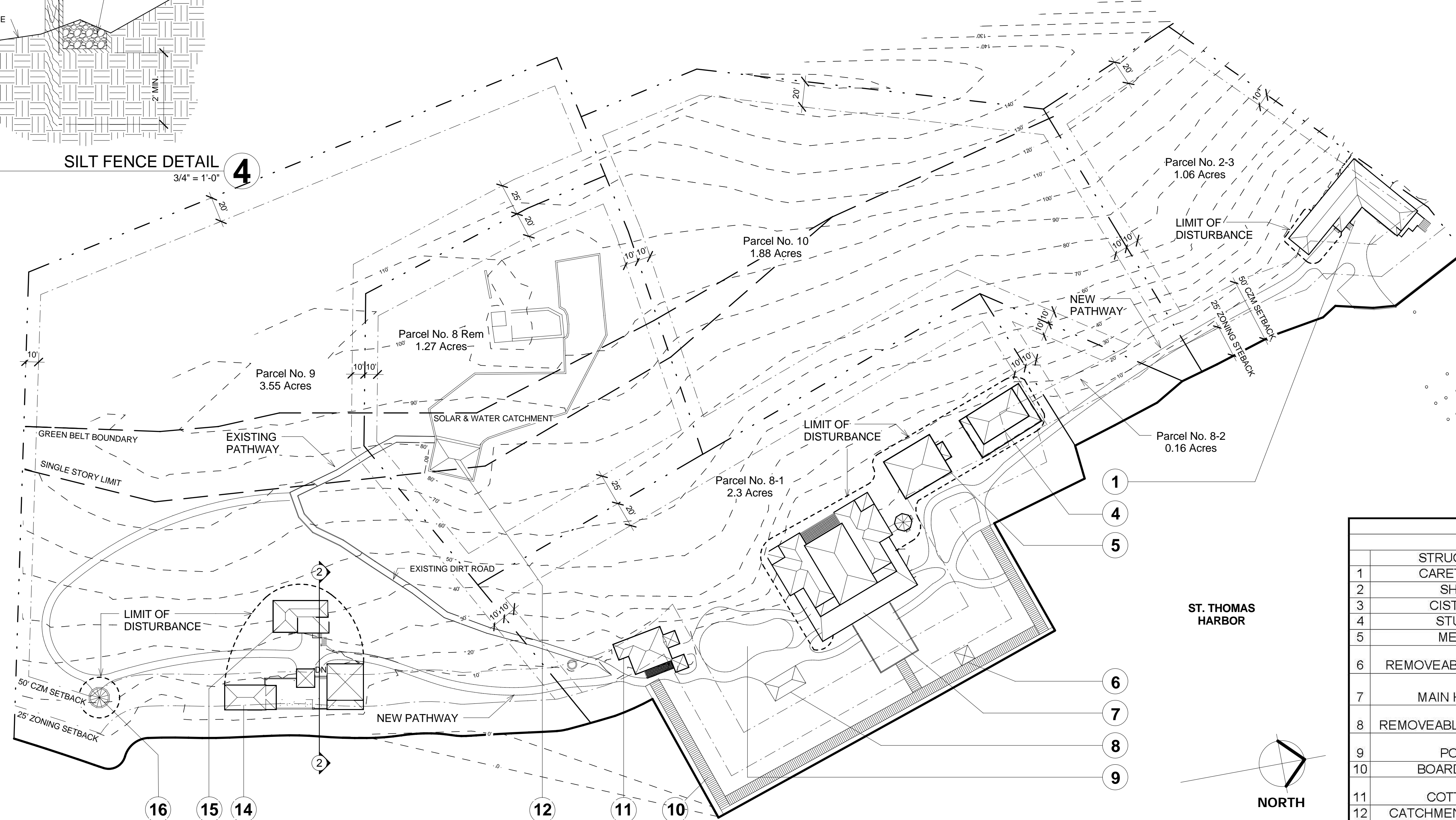

SITE PLAN 1  
1" = 50'-0"

SITE LEGEND		
PHASE II		
STRUCTURE	PHASE	DESCRIPTION
1 CARETAKER	NEW	ADDITION
2 SHED	----	DEMOLISH
3 CISTERN	----	DEMOLISH
4 STUDY	NEW	CONC & FRAME CONST.
5 MEDIA	NEW	CONC & FRAME CONST.
6 REMOVEABLE GAZEBO	COMPLETED PH I	----
7 MAIN HOUSE	NEW	REMODEL w/ SECOND FLOOR ADDITION
8 REMOVEABLE PAVILLION	COMPLETED PH I	----
9 POOL	COMPLETED PH I	----
10 BOARDWALK	----	----
11 COTTAGE	COMPLETED PH I	----
12 CATCHMENT GAZEBO	NEW	UTILIZE FDN SLAB/FRAME
13 PAVILLION/POOL	COMPLETED PH I	----
14 GUEST COTTAGE LOWER	NEW	CONC & FRAME CONST.
15 GUEST COTTAGE UPPER	NEW	CONC & FRAME CONST.
16 BLUFF GAZEBO	NEW	SLAB & FRMAE CONST.

REV.	DATE	DESCRIPTION
02.08.08		CZM SUBMISSION
02.04.08		CLIENT REVIEW 2
01.30.08		CLIENT REVIEW 1

SPRINGLINE ARCHITECTS, L.L.C.  
6100 RED HOOK QUARTERS, SUITE E2-1  
ST. THOMAS, VI 00802  
Tel. (340) 777-2345  
www.springlinearchitects.com

CONSULTANT:

DATE: 02.08.08

DRAWN BY: EWB/C/KAD

REVIEWED BY: RDD

PROJECT MGR: RDD

SEAL: REGISTERED ARCHITECT, U.S. VIRGIN ISLANDS

PROJECT: **VILLA ESSENCE**  
PARCELS 2-3, 8-1, 8-2, 8 REM, 9 & 10  
ESTATE ORKANSHULLET - HASSEL ISLAND  
NO 9 SOUTHSIDE QUARTER  
ST. THOMAS, U.S. VIRGIN ISLANDS

PROJECT ID: 041-06-1

OWNER: **ESSENCE PROPERTIES, LLC.**  
SUITE 200  
4700 ESTATE CHARLOTTE AMALIE  
ST. THOMAS, USVI 00802  
TEL: (340) 777-6800

SHEET TITLE: **SITE PLAN - PHASE II**

**PHASE II**

SHEET NUMBER: **C2.02**

ALL INFORMATION CONTAINED HEREIN IS THE PROPERTY OF SPRINGLINE ARCHITECTS, L.L.C. THE CONCEPTS, IDEAS, DESIGNS AND DETAILS AS SHOWN ON THE DOCUMENTS WERE CREATED, DEVELOPED, AND PRESENTED FOR USE ON THIS SPECIFIC PROJECT AND SHALL NOT BE REUSED FOR ANY PURPOSE WHATSOEVER WITHOUT THE WRITTEN CONSENT OF SPRINGLINE ARCHITECTS, L.L.C. THE OWNER SHALL BE PERMITTED TO RETAIN COPIES FOR INFORMATION AND REFERENCE PURPOSES ONLY.

J:\A\Projects\041\_Ricanad\Charal\041-06-01\_Essence\32\_Drawings\32\_Current\Drawings\REVIT FILES\041-06-01\_SITE.PLT